

Patient report

Bio-Rad DATE: 01/05/2020
D-10 TIME: 01:09 AM
S/N: #DC2K755917 Software version: 4.30-2
Sample ID: 10626994
Injection date 01/05/2020 12:58 AM
Injection #: 2 Method: HbA1c
Rack #: --- Rack position: 2

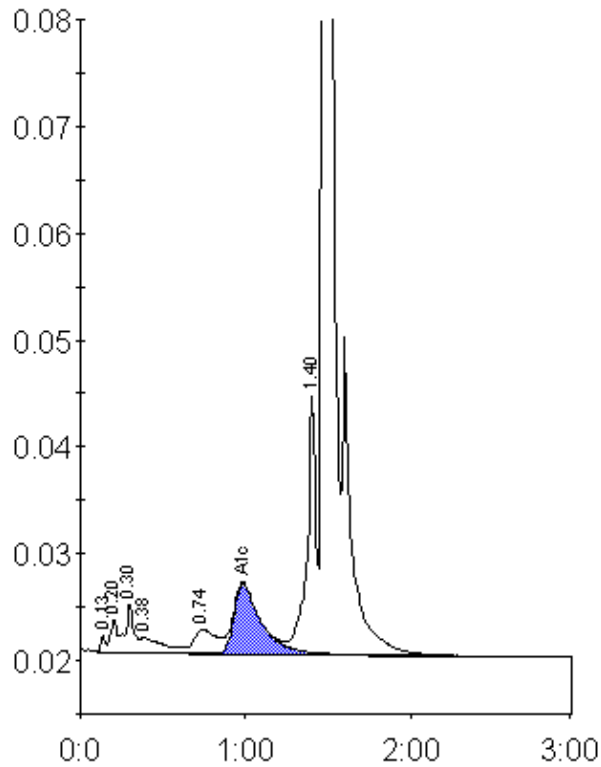

Peak table - ID: 10626994

| Peak | R.time | Height | Area | Area % |
|-------------|--------|---------|---------|--------|
| Unknown | 0.13 | 1493 | 3144 | 0.2 |
| A1a | 0.20 | 3020 | 8312 | 0.6 |
| A1b | 0.30 | 4563 | 16752 | 1.2 |
| Unknown | 0.38 | 1411 | 12971 | 0.9 |
| LA1c/CHb-1 | 0.74 | 2244 | 21656 | 1.6 |
| A1c | 0.99 | 6546 | 73880 | 7.6 |
| P3 | 1.40 | 24157 | 91072 | 6.6 |
| A0 | 1.47 | 359672 | 1150650 | 83.5 |
| Total Area: | | 1378437 | | |

| | |
|----------------|-----|
| Concentration: | % |
| A1c | 7.6 |